

PLAT OF SURVEY



FOR: CENTURY 21 OF SCANDIA

DATE: 6/15/99

DESCRIPTION: LOTS 16, 17, 18, 19, 20, 21, 24, 25, 26, 27, 28, 29 AND PART OF A 10' ROAD BETWEEN LOTS 24-27 AND LOTS 16-19, ALL IN THE FLEMING ADDITION BEING IN THE NE 1/4 OF SECTION 28, TOWNSHIP 2 NORTH, RANGE 16 EAST, IN THE TOWN OF DELEVAN, WALWORTH COUNTY, WISCONSIN, ACCORDING TO THE PLAT THEREOF RECORDED IN VOL. 7 OF PLATS ON PAGES 42 AND 43.

LEGEND

● IRON PIPE FOUND

∅ 1" IRON PIPE SET



SCALE 1" = 40'

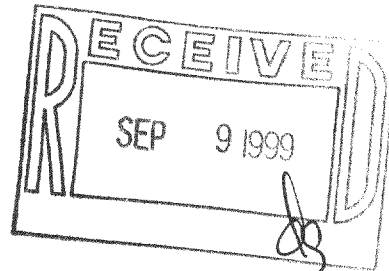
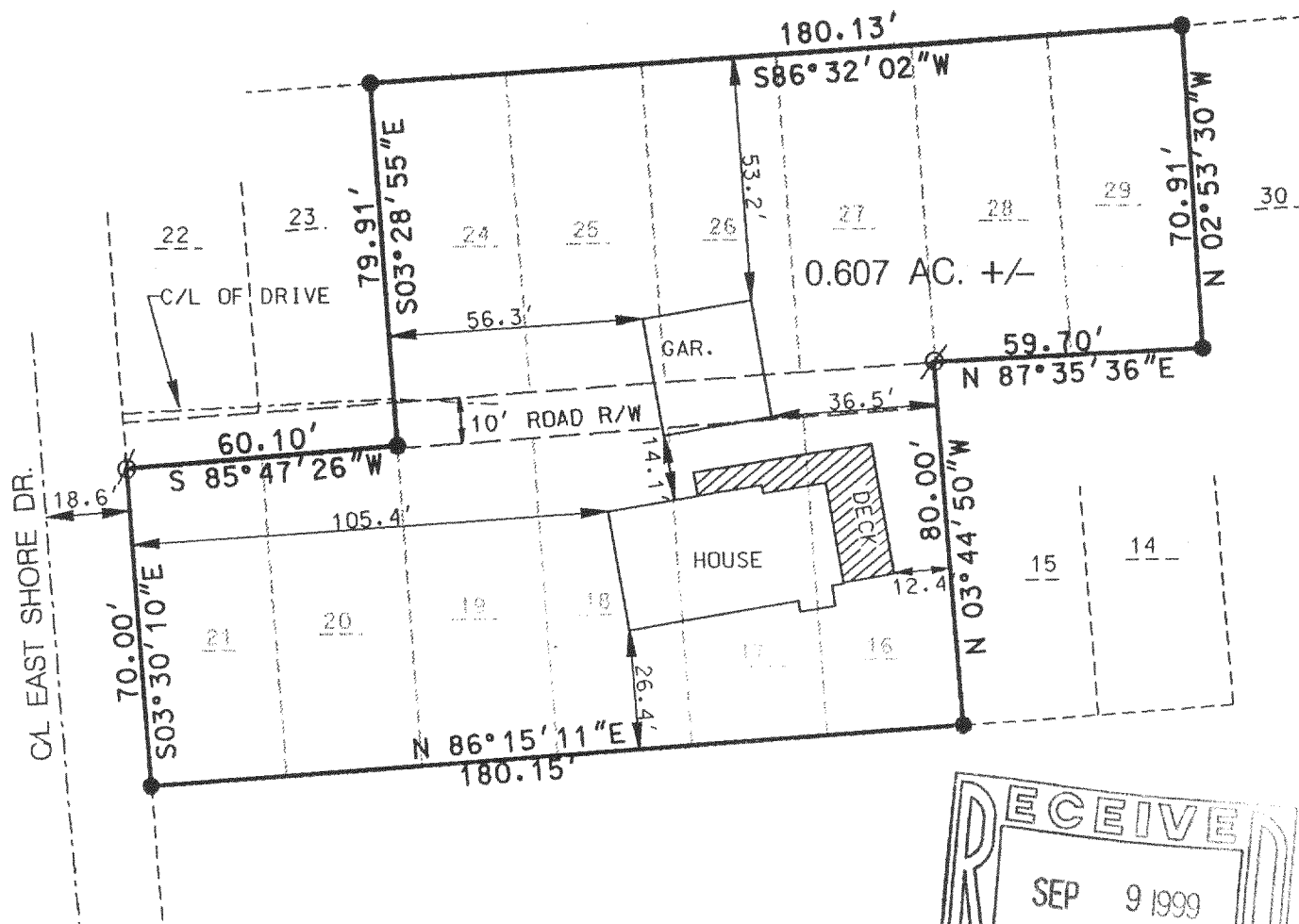

THE ABOVE MAP IS A TRUE REPRESENTATION THEREOF AND SHOWS THE SIZE AND LOCATION OF ALL THE PROPERTY, EXTERIOR BOUNDARIES, THE LOCATION OF ALL VISIBLE BOUNDARY FENCES, APPARENT EASEMENTS, ROADWAYS AND VISIBLE ENCROACHMENTS, IF ANY.

THIS SURVEY IS MADE FOR THE USE OF THE PRESENT OWNERS OF THE PROPERTY, AND ALSO THOSE WHO PURCHASE, MORTGAGE OR GUARANTEE TITLE THEREIN WITHIN ONE (1) YEAR FROM DATE HERETO.

THIS IS ORIGINAL
PRINT ONLY IF
SEAL IS IMPRINTED
IN RED

BRADFORD L. SPENCER, R.L.S. 2069
RSV#99159

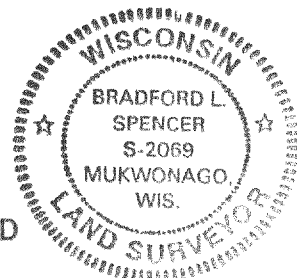

FFA-7A
FFA-8A

211-2770